

# Patient report

Bio-Rad                      DATE: 02/28/2019  
D-10                         TIME: 05:19 AM  
S/N: #DJ4I016123        Software version: 4.20-2  
Sample ID:                 10292782  
Injection date             02/28/2019 05:08 AM  
Injection #: 28             Method: HbA1c  
Rack #: ---                 Rack position: 9

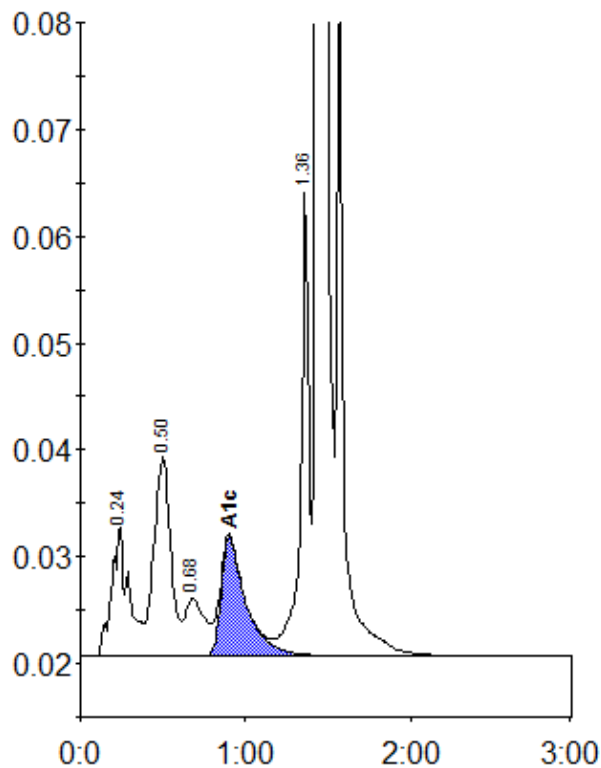

Peak table - ID: 10292782

| Peak        | R.time  | Height | Area    | Area % |
|-------------|---------|--------|---------|--------|
| A1a         | 0.24    | 12126  | 87865   | 3.8    |
| F           | 0.50    | 18718  | 134839  | 5.9    |
| LA1c/CHb-1  | 0.68    | 5355   | 42043   | 1.8    |
| A1c         | 0.90    | 11069  | 116078  | 7.5    |
| P3          | 1.36    | 43791  | 151375  | 6.6    |
| A0          | 1.44    | 582875 | 1769361 | 76.9   |
| Total Area: | 2301560 |        |         |        |

|                |     |
|----------------|-----|
| Concentration: | %   |
| A1c            | 7.5 |